

NONPROFIT ORG
 US POSTAGE PAID
 LOUISVILLE, KY
 PERMIT NO. 944



11508 Main Street
 Louisville, KY 40243
 (502) 244-7090
 www.summit-academy.org



Mountaintop Breakfast Sponsors



Foundation and Community Grant Support

- Anonymous
- William E. Barth Foundation
- GE Employees Community Fund
- GoodSearch
- Kosair Charities
- Lands' End Inc.
- Middletown Christian Church
- Safari Club International
- Target Corporation
- WHAS Crusade for Children

Memorial Gifts

- Gifts to the Summit Academy Jeffrey Thornton Memorial Fund:*
- Fred and Anne Wicknick
- Barbara Waldrop

Corporate Matching Gifts

- Brown Forman**
on behalf of Lisa Hunter
- GE Foundation**
on behalf of Bob Rowland
on behalf Lisa Strite
on behalf Catherine Kemple
- Kindred Healthcare Operating, Inc.**
on behalf of William Altman
- Gannett Foundation**
on behalf of Jill Keeney
- Merrill Lynch & Co. Foundation, Inc.**
on behalf of Anonymous
on behalf Gerald Case
- UPS Foundation**
on behalf of Hugh Hill
on behalf Robert Gregor
on behalf Ray Mason

Today's Students -



Tomorrow's Graduates.



Tomorrow is looking good.



**The Summit Academy
Annual Report**

Managing Editor

Graphic Designer:

Abbe Pedersen

Contributing Writers:

Abbe Pedersen

Marla Cautilli

David Strite

Photography:

Terri Kolter

Abbe Pedersen

The **Annual Report** is a yearly publication of Summit Academy of Greater Louisville, Inc.

This publication may also be found on our website: www.summit-academy.org

If you would like to receive this publication electronically, please email:

apedersen@summit-academy.org

Summit Academy
11508 Main Street
Middletown, KY 40243
(502) 244-7090



2007/2008

Board of Trustees

David Strite	President
Sean Segin	Vice President
Jennifer Dwyer	Treasurer
Greg Isaacs	Secretary
Ken Blacketer	Member at Large
Hope Boyd	Member at Large
Tom Buetow	Member at Large
Elaine Bush	Member at Large
Gerald Case	Member at Large
Robert Duane	Member at Large
Terri Giltner	Member at Large
Hal Heiner	Member at Large
Henry Kelsey	Member at Large
Hollis Smith	Member at Large
Teri Trimpe	Member at Large
Mark Walling	Member at Large
Bob White	Member at Large
Margaret Thornton	Head of School
Mitchell Elswick	Assoc. Head of School
Marla Cautilli	Director-Development
Abbe Pedersen	Director-Communications
Fred Sabo	Business/Facilities Manager
Joe Wight	Faculty Representative
Johnna Cristofoli	PTO Representative

Our Mission

Summit Academy provides a nurturing educational environment for students with learning differences, in which each student's academic achievement comes to reflect his or her learning potential.

Inside this issue:

Board of Trustees	2
Mission Statement	2
From the President of the Board	3
Income	4
Expenses	4
Financial Aid	4
Amazing Alums!	5
The Soaring Eagle Society	6 - 7
Donor Levels	
Mountaintop Breakfast	8-10
Annual Giving	8-10
<i>Celebrate the Difference</i> Gala	8-10
Volunteers	11
<i>Celebrate the Difference</i> Sponsors	11
Gifts in Kind	11
Mountaintop Breakfast Sponsors	12
Foundation and Community Grants	12
Corporate Matching	12
Memorial Gifts	12

Volunteers

Many thanks to our parents, grandparents, and community volunteers for the precious gift of their time. Volunteers logged over 700 hours of work on behalf of Summit Academy's students this year! Special recognition goes to PTO Officers - Johnna Cristofoli, President, Jenny Segin, Vice President, Jessica Daunhauer, Treasurer and Sharon Elliott, Secretary.

Thank you all for your invaluable assistance with the Mountaintop Breakfast, the Celebrate the Difference Gala, office work, fieldtrips, serving lunch, making centerpieces, sponsoring clubs, hosting classroom parties, decorating floats, selling concessions, shelving library books, and so much more - **we couldn't do it without you!**



Celebrate the Difference Gala Sponsors



- Bourbon's Bistro
- Boyd Photography
- Bristol Bar & Grille
- Broadway Across America
- Brown Forman
- Cat In A Tree Studio
- Alison Cherry
- Cobalt Artworks
- Lynn Dunbar Art Studio
- Marty Fulkerson
- Glassworks
- Grapevine Pantry & Gift Shop
- Robert and Charlotte Haffermann
- Hartmann Luggage
- Jackson's Organic Coffee
- Jarfi's Bistro
- Jazz Factory
- JulioJulio
- Kentucky Derby Festival Inc.
- Louisville School of Rock
- Louisville Theatrical Association

- Jay and Tina Mackin
- Marilyn Mellencamp
- Mojitos Tapas Restaurant
- Julie Moore
- Music-Go-Round
- Nio's at 917
- O'Bryan, Brown, & Toner
- The Otis Group
- The Paint Spot
- Park Place on Main
- The Peppermint Tree
- The Point Gallery at Finishing Effects
- Preston Art Center
- Proof on Main
- R & R Limousine
- Seviche
- Hollis and Kim Smith
- Kaylyn Taylor
- Trent's Prints
- Vincenzo's Italian Restaurant
- WAVE-TV
- Wiltshire Pantry

Gifts In Kind

Thank you to these people and organizations who gave us gifts of merchandise or service.

- | | | |
|--------------------------|--------------------------------|------------------------------|
| Anonymous | IC Video | Scott's Custom Cabinets, LLC |
| Anonymous | K. Norman Berry and Associates | Debbie Towson |
| Edward and Marlene Dusch | Roy and Ellen Liuzza | Louis Walker |
| ePayment Consultants | Denise Metzertott | Dave and Denise Wiemann |
| Freda's Fancy Florist | Charles and Kay Rudy | |
| Suzanne Goldring | Julie Sabes | |

**Mountaintop Breakfast, Annual Giving,
and Celebrate the Difference Donors**



Mainstream Investment Advisers, LLC
On behalf of Dr. & Mrs. Jerry O'Daniel

Natalie Marek
Richard and Kimberley Marrs
In honor of Aaron Marrs

Mike McCord
Jill Meckle
Merrill Lynch & Co. Foundation, Inc.
Charles and Rosemary Middleton
Bill and Melissa Milby
In honor of Bailey Milby

Donald and Angela Miller
Chris Mooser
William Morgan
Mary Lee Nelson
Steven Nelson
In honor of Maggie Nelson

Chris and Carol O'Bryan
Dr. Bob O'Connor
T. Gerald and Kelly O'Daniel
Steven and Althea Otis
Rick Pelphrey and Family
Sally Pendleton
In honor of Seth Pendleton

Justin and Jennifer Pendygraft
Kenneth and Marianne Reutlinger

Norma Rich
In honor of Clay Harville

Kim Rosenfeld
Lisa Routh
Robert Rowan, Jr.
Charles and Kay Rudy
Fred and Sue Sabo
Marsha Segel
Jessica Sherrod
Carla Shields
Hollis and Kim Smith
Keith and Susan Spayd
Drs. B. Thomas Thacker & Judith A. Payne
Phillip Thayer
Tom and Amy Welch
Jim and Teri Trimpe
Russell and Marie Tucker
Larry and Beverly Vallon
Andrew Varga
David Vogel
Porter and Tricia Walker
Jonathan and Brenda Weeks
James and Cheri Whelan
Joe Wight
Laura Wilson
Tonya York-Dees

\$1 - \$99

Anonymous
Anonymous
Anonymous
Anonymous
Anonymous
Anonymous
Anonymous
Anonymous
Anonymous
Anonymous
Tamera Newton-Abell
In honor of William Fisher & Evan Solinger

Robert and Jean Bendon
Susan Blois
Cory Bybee
In honor of Nathaniel Moore

Susan Clark
In memory of Salvatore Albicocco

Marty Coker
Stephanie Deeley
Carolyn Giltner
GoodSearch
John and Bettie Hill
Pat Jaegers
Dennis Jolly
Yvette Jones
Rhonda Knight
Ed Krebs
Bob and Patty LaMontagne
Land's End, Inc.
Stephen and Claudia McCrokin
Oliver and Denise Metzert
Tonia Myers
In honor of Deionte Ray

Monte Richardson
Stu Riley
Gary Roberson
Tim and Tammy Roe
Christopher and Ann Jackson-Sandfort
Donna Schuster
Francis Shouse
In honor of Nathaniel Moore

J.D. Sparks
Judith Spratt
Simon and Elizabeth Stern
Target Corporation
Tim and Nell Tomeny
Nancy Trentham
Nancy Tullis
In honor of Sam Benninger

Barbara Waldrop
Robert Yates

**Thank you all
for your generosity!**

“Summit Academy on the right track . . .”

Dear Friends of Summit Academy,

As the fall presidential election draws near, political commercials touting each prospective candidate's experience and accomplishments will surely reach unbearable levels. Undoubtedly, more seasoned politicians will attempt to capitalize on their opponents' lack of a proven track record. Apparently, the average American finds a certain level of comfort in a known commodity. Nevertheless, voters will frequently take a leap of faith by electing a young and inexperienced candidate. History has taught us that entrusting our leadership to a neophyte with new ideas and a fresh perspective can sometimes prove to be a risky proposition. Choosing the incumbent is generally a considered a "safer" decision.

In August of 1992, twenty-one families took a brave step by entrusting the future of their children to an upstart school with no known track record. There was no campus to tour, no web page to peruse and certainly no students or parents to consult. With no "word on the street" to rely on, their decision to enroll at Summit was based solely on a belief that there had to be a better way to educate children that learn differently. As the parent of a Summit child, I know first-hand about the anxiety that goes into choosing the best educational environment for your child. I can only hope that my wife and I would have had the foresight to appreciate that something magical was on the horizon. My hat goes off to those early parents, students and educators who had the wisdom to take a chance on a school with an abundance of passion and knowledge, but no proven results to market.

Sixteen years later, parents now have the luxury of examining Summit's remarkable success before enrolling their children. Today the campus is filled to capacity with nearly 160 students and 47 teachers and staff. Tours are available which offer the opportunity to witness the learning environment firsthand. Summit events frequently showcase alumni who proudly share their individual success stories. Most of Summit's inaugural class have since gone on to graduate from high school and college, and are now starting to make a difference in the world.

At the last Board of Trustees meeting, Margaret Thornton shared a recent letter from the Trinity High School administration. (See "High School Highs" on page 5) As a father of a Summit student, the news they had to share with us about Summit graduates was of great encouragement; as the Board President, it was a testament to the wisdom of those first parents and the efficacy of Summit Academy's programs. It is these types of results that have made the shortage of classroom space one of the primary challenges faced by our current Board.

The achievements of our current and former students makes the decision to choose Summit an easy one. Unlike the political commercials that will bombard the airways this fall, I personally will never tire of hearing stories touting the "track record" of our now somewhat seasoned institution. Clearly the future is bright for all children of the Summit family.

Sincerely,
David Strite
Father of Matthew - 6th grade, and President of the Board of Trustees

From
the
President
of
the
Board
of
Trustees



Summit
Academy
by
the
Numbers

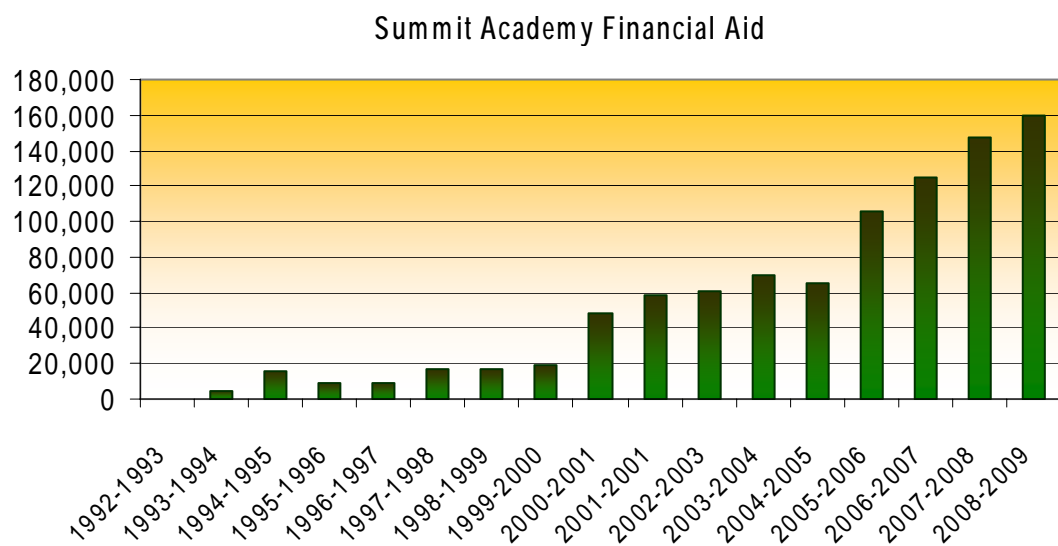
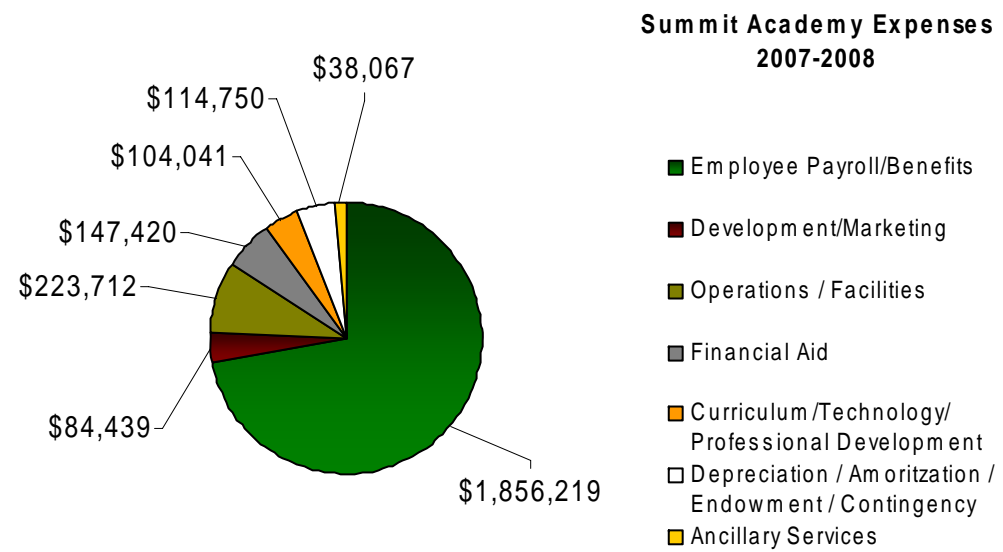
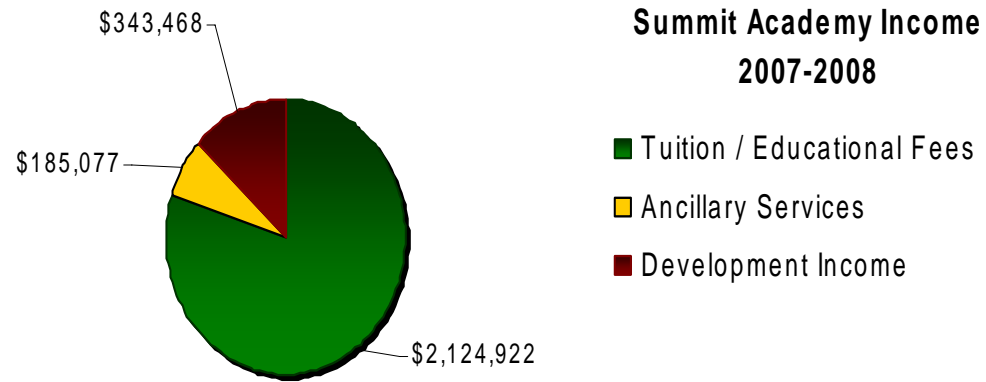

Mountaintop Breakfast, Annual Giving, and Celebrate the Difference Donors

UPS Foundation
Morris and Terry Weiss
Kent and Leslie Westberry
WHAS Crusade for Children, Inc.
Bob White
Steven and Leslie Whitehouse
Fred and Anne Wicknick
In honor of Jeffrey Thornton
Jerry and Marilyn Yeagley

\$500 - \$999

Anonymous
Anonymous
Judge Lisabeth Hughes Abramson
Kenneth and Rebecca Blacketer
Elaine Bush
Chilton & Medley, PLC
Don Cowan
Patricia Fuller
Bob German
Robert and Ralinda Gregor
David and Joann Jolgren
In honor of Evan Jolgren
Doug and Jill Keeney
Melanie Langford
Ray and Janet Mason
Sandra Metts
Abbe Pedersen
Mr. and Mrs. Clifford G. Rompf
In honor of Nicholas Rompf
Safari Club International
Jacob and Susan Stern
Mr. and Mrs. Richard Strite
In honor of Matthew Strite
Phil and Nina Tarullo
In honor of Anthony Tarullo
Mark and Tracy Walling

\$100 - \$499

Anonymous
In honor of Abigail Rouch
Anonymous

Anonymous
Anonymous
Anonymous
Anonymous
Anonymous
Anonymous
Anonymous
Anonymous
Anonymous
Anonymous
Julie Abraham
Frank and Julia Albicocco
Alan and Kathy Attaway
Richard and Claudia Bache
David and Cathy Barnowske
Stuart and Chris Benson
Tony and Tara Birk
Michael and Monica Boone
Leslie Bordelon
R. Brayton Bowen & Yolanda Smith
Greg Bromley
In honor of Nathaniel Moore
Christa Bryant
Gerald and Kim Case
Pete and Marla Cautilli
Brad and Toni Cecil
Norris and Naomi Christian
Fran Clark
Gregory and Kimberly Clough
Craig & Landreth Cars, Inc.
Mike Dailey
Julie Davis
David and Fran Dick
James and Belinda Dimas
Jason and Angie Dusch
Jeff and Jennifer Dwyer
Steve Eggers
Mitchell and Lindsay Elswick
David Emery
Jack and Karen Eversole
Elizabeth Ferguson

Tommy and Sara Floyd
Dr. Thomas Klamer & Rochelle Fournier
Daniel Fox
Jeanne Freibert
Ron and Marge Gaddie
Katie Gaughan
GE Employees Community Fund
Margaret Gibbs
Robert and Terri Giltner
William and Mary Gipe, Sr.
Arch Gleason
Carleton and Cyndi Godsey
John and Nancy Grant
Jeff and Anne Gregory
In honor of Evan Jolgren
Robert and Charlotte Haffermann
Charles and Mary Ellen Hamlet
Robert and Beverly Hardy
Virginia Hibbs
In honor of Jacob Kapp
Susan and Neil Howard
Eric and Catherine Kemple
In honor of Nicholas Kemple
Herman and Amy Kessler
Nancy Kuhns
Bob Lawrence

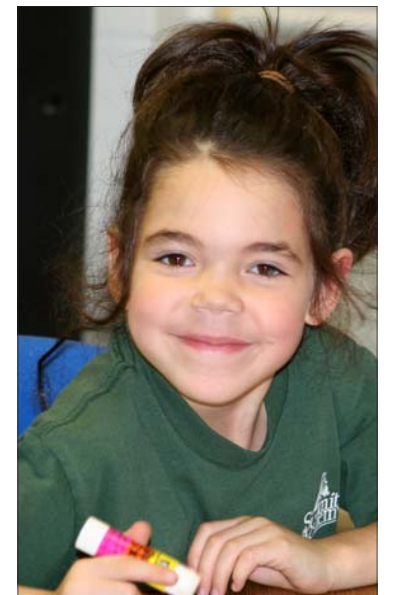

**Mountaintop Breakfast, Annual Giving,
and Celebrate the Difference Donors**

\$5,000 and above

Anonymous
Anonymous
Dorothy Cherry
Douglas and Gena Cobb
John and Johnna Cristofoli
Paul J. and Victoria A. Diaz
Stan and Karen Franczek
Dr. and Mrs. I. W. Hughes and Family
Taylor and Lindsey Jones
Middletown Christian Church
Joe and Edie Norris
Bob and Jan Rowland
E. Halsey and Barbara Sandford
Emmitt and Angie Tyler
Owen and Shirley Whitehouse, Jr.

\$1,000 - \$4,999

Anonymous
Anonymous
Anonymous
Anonymous
Anonymous
In honor of Dr. Laura Reed
Ronald and Gina Allen
William and Carlyn Altman
Donald and Elizabeth Babcock
Robert and Stacey Banks
William E. Barth Foundation
Graham and Molly Baughman
Tom and Marcia Benninger
Linda and Harold Blevins
Steven and Karen Bloom
Michael and Johneva Boone
Morton and Ann Boyd
Barry Bray
In honor of Colin Bray
Robinson S. and Libby Brown
Don and Cheryl Brown
Brown-Forman
Bob and Susanne Buckler
In honor of Katie Buckler

Thomas and Beatrix Buetow
Greg and Susan Burton
Byerly Ford-Nissan
Sonny Cease
In honor of Matthew Strite
Commonwealth Bank & Trust Company
Bianca Cristofoli
Brian and Sandra Cullinan
Greg and Jessica Daunhauer
Vincent and Doreen DeGeare
Robert and Brenda Deibel, Jr.
Robert and Laura Duane
Edward and Marlene Dusch
Clay and Laura Edwards
Fifth Third Bank
Pat and Skip Fioretti
Marvin and Caren Flewellen
Davis Gallison
Gannett Foundation
Sean and Lisa Garber
GE Foundation
Jim and Barbara Gooch
Michael and Paula Grisanti
David and Marlene Grissom
Alma Gutierrez
Lawrence and Frankie Hager, Jr.
Jeff and Barbara Heile
Frances Heyburn
Hugh and Susan Hill
Karen Hill
David and Leslie Hiller
William Holt
Henry and Deborah Kelsey, Jr.
Kindred Healthcare Operating, Inc.
Alan Kirschenbaum & Lynn Cooper
Kosair Charities
George Ann Lamb
Tom and Leslie Lampman
Don and Ursula Lattis
Greg and Melissa Levinsky



Jay and Tina Mackin
Andrew and Sallie Mansinne
Keith and Lisa Mills
David and Marcia Morgan
Warren and Janeen Mounts
Donald and Caryn Mucci
Barbara Nichols
Shirl and Helen Palmer-Ball
In honor of Harrison Palmer-Ball
John and Judy Petry
Linda Phillips
The Kenneth Reutlinger Foundation, Inc.
Vanessa H. Roff
Jody Rotondo
Ronald and Wanda Schuckmann
James and Kimberly Segal
Sean and Jenny Segin
Randy and Winnie Spitz
Gary and Brenda Spivak
Bob and Mary Anne Steele
David and Lisa Strite
Summit Academy PTO
Rebecca Terry
Thomas and Margaret Thornton
John and Mary Tierney
James and Deborah Towson
In memory of Jack and Elizabeth Sands
Paul and Lynn Tran

High School Highs

Two local high schools who have a number of currently enrolled Summit graduates were kind enough to share some statistics with us.

- At St. Xavier High School, two Summit alums made the 4th quarter honor roll for 2007-2008!
- Of the 24 Summit grads attending Trinity High School, the 2007-2008 average GPA was 3.32. The highest grade point average was achieved by 2007 Summit Academy graduate, James Holland, with an outstanding GPA of 4.0. Way to go, James!

We are very proud of all of our Summit Alums -

**Amazing
Alums!**

College Credits

by Jessica Ulmer

My name is Jessica Ulmer and I graduated from 8th grade at Summit Academy in 2000. It was during my four years at Summit that I was taught to recognize my auditory processing and attention disorders, and how to remediate for them.

This way of learning was continued at Assumption High School. The (P.S.P.) "Post Secondary Planning" program was there to continue the process of learning to use the accommodations in a regular classroom. I graduated from Assumption in 2004, and it was a bit nerve racking looking for a college, knowing that it wasn't going to be like Summit or Assumption.

However, St. Catharine College, was small enough and designed to provide accommodation for whatever my learning needs required. I earned my associate's degree in Philosophy. Then it was time to move on to a university and I decided to attend Northern Kentucky University when I found that they offered a learning disabilities program.

I'm majoring in Journalism and about to enter into my third year at NKU. One of the biggest lessons I've learned is that faculty and staff are willing to help; I have to be the one to ask for it. My career plans are to write for a magazine and/or newspaper, but I could not have done any of this without the great start I got at Summit Academy.

I thank all the donors who support the school; you are helping a lot of kids who need a school that understands their learning challenges and knows how to help.



(L to R) Stephen Mucci (Summit Class of 2007), Neal Hesler (Summit Class of 2002), Mark Mucci (Summit Class of 2000), Jessica Ulmer (Summit Class of 2000).

The Soaring Eagle Society



Anonymous

Anonymous

Anonymous

Anonymous

Anonymous

Anonymous

Ronald and Gina Allen

William and Carlyn Altman

Robert and Stacey Banks

Graham and Molly Baughman

Tom and Marcia Benninger

Linda and Harold Blevins

Michael and Johneva Boone

Morton and Ann Boyd

Don and Cheryl Brown

Thomas and Beatrix Buetow

Elaine Bush

Dorothy Cherry

Susan Clarkson

Commonwealth Bank and Trust Co.

John and Johnna Cristofoli

Bianca Cristofoli

Brian and Sandra Cullinan

Greg and Jessica Daunhauer

Vincent and Doreen DeGeare

Robert and Brenda Deibel, Jr.

Paul J. and Victoria A. Diaz

Tony and Nancy Disser

Robert and Laura Duane

Edward and Marlene Dusch

Clay and Laura Edwards

Pat and Skip Fioretti

Stan and Karen Franczek

Sean and Lisa Garber

Michael and Paula Grisanti

David and Marlene Grissom

Alma Gutierrez

Lawrence and Frankie Hager, Jr.

Harold and Judy Hall

Jeff and Barbara Heile

Frances Heyburn

Hugh and Susan Hill

John and Jean Hill

Karen Hill

David and Leslie Hiller

Dr. and Mrs. I. W. Hughes and Family

Robert and Midge Jones

Scott and Yvette Jones

Established in 2004, the **Soaring Eagle Society** has grown to 91 members. Soaring Eagle Society Members have made multi-year pledges at our annual Mountaintop Breakfast of \$1,000 or more per year for five years. These multi-year pledges allow us to confidently plan for the future and are invaluable to Summit Academy's mission.

Thank you to all of our very generous Soaring Eagles!

Doug and Jill Keeney

Henry and Deborah Kelsey, Jr.

Alan Kirschenbaum and Lynn Cooper

George Ann Lamb

Tom and Leslie Lampman

Don and Ursula Lattis

Greg and Melissa Levinsky

Andrew and Sallie Mansinne

Anne Meyers

Charles and Rosemary Middleton

Rowland and Eleanor Miller

Keith and Lisa Mills

David and Marcia Morgan

Warren and Janeen Mounts

Joe and Edie Norris

T. Gerald and Kelly O'Daniel

John and Judy Petry

Linda Phillips

Kenneth Reutlinger Foundation, Inc.

Jody Rotondo

Bob and Jan Rowland

Mr. Mark Sandbach & Dr. Rebecca Terry

E. Halsey and Barbara Sandford

Ronald and Wanda Schuckmann

James and Kimberly Segal

Sean and Jenny Segin

Hollis and Kim Smith

Randy and Winnie Spitz

Gary and Brenda Spivak

Bob and Mary Anne Steele

David and Lisa Strite

Jeff and Anna Tatman

Thomas and Margaret Thornton

John and Mary Tierney

James and Deborah Towson

Paul and Lynn Tran

Emmitt and Angie Tyler

Morris and Terry Weiss

Kent and Leslie Westberry

Bob White

Owen and Shirley Whitehouse, Jr.

Steven and Leslie Whitehouse

Jerry and Marilyn Yeagley



New

Soaring Eagle Society Members

are shown in bold.